

BUILDING OF K.S. HOMEOPATHIC MEDICAL COLLEGE & HOSPITAL
SURVEY NO- 12 MIN-2 ,PIPROLI, CHIRWAI NAKA , LASHKAR , GWALIOR - 1

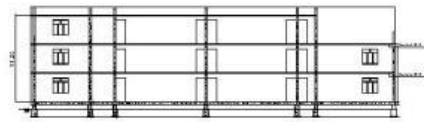

FRONT ELEVATION



SECTION - AB



AREA	
TOTAL LAND AREA -	2.455 hect
TOTAL LAND AREA-	24550 SQMT
GROUND FLOOR AREA -	1377.81SQMT
FIRST FLOOR AREA -	1377.81SQMT
SECOND FLOOR AREA -	1265.64 SQMT
TOTAL PLINTH AREA -	4021.26 SQMT
LOWER GROUND FLOOR AREA -	189.63 SQMT
% OF COV AREA -	5.61%
FAR -	0.16



GROUND FLOOR

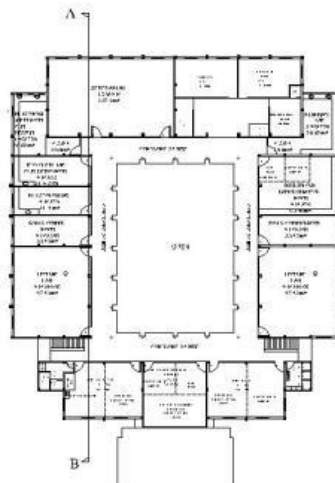

FIRST FLOOR

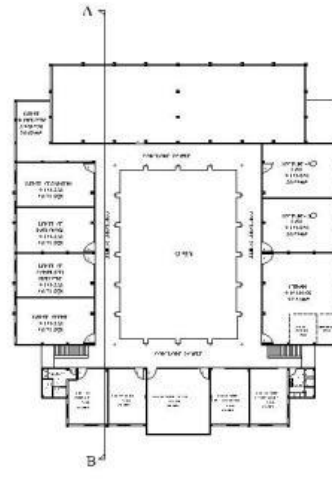

SECOND FLOOR

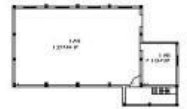

LOWER GROUND FLOOR

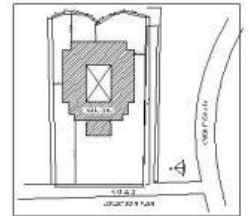

KEY PLAN

BUILDING OF K.S. HOMEOPATHIC MEDICAL COLLEGE & HOSPITAL PIPROLI, CHIRWAI NAKA, LASHKAR, GWALIOR - 1

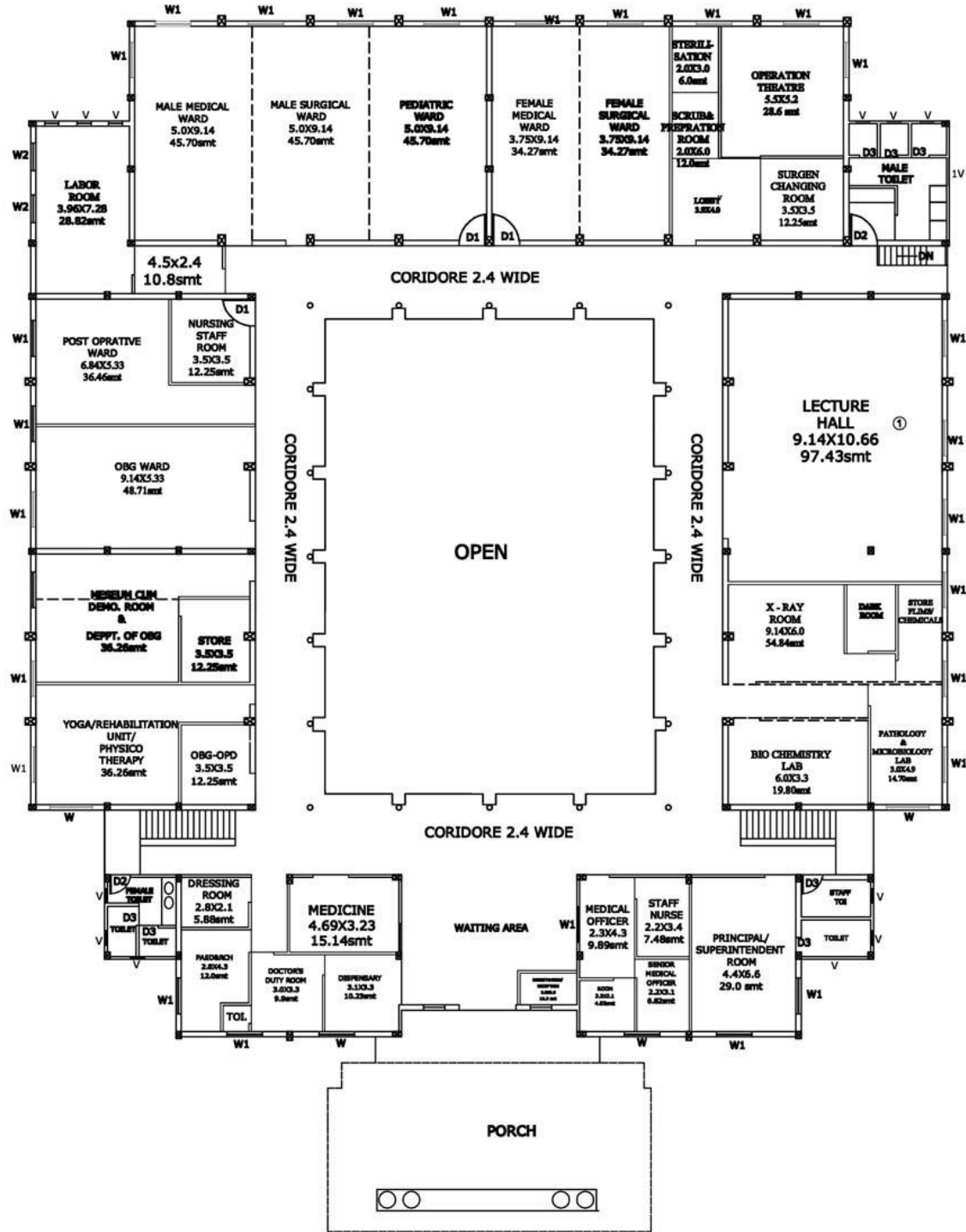

GROUND FLOOR



DRAWING TITLE
GROUND FLOOR

DRAWING NO. :1 B.S.2004 P.01

CONARCH
BUILDERS & CONSULTANTS
F-3, GOVIND PURI THATI PUR
GWALIOR
PHONE:0751.4036136, MOB.-9827285320

BUILDING OF K.S. HOMEOPATHIC MEDICAL COLLEGE & HOSPITAL PIPROLI, CHIRWAI NAKA, LASHKAR, GWALIOR - 1

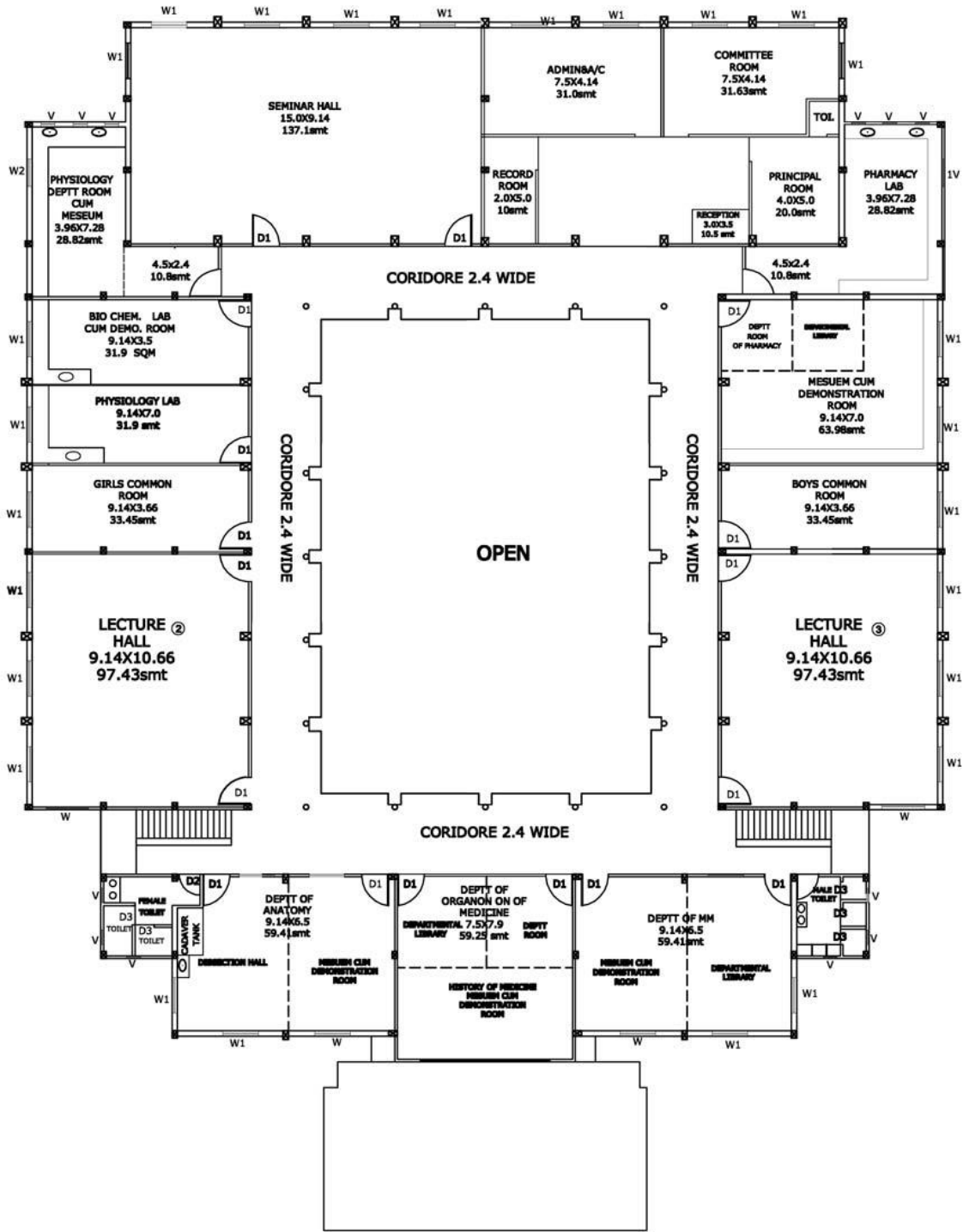

FIRST FLOOR



DRAWING TITLE
FIRST FLOOR

DRAWING NO. :1 B.S.2004 P.01

CONARCH
BUILDERS & CONSULTANTS
F-3, GOVIND PURI THATI PUR
GWALIOR
PHONE:0751.4036136, MOB.-9827285320

**BUILDING OF K.S. HOMEOPATHIC MEDICAL COLLEGE & HOSPITAL
PIPROLL, CHIRWAI NAKA , LASHKAR , GWALIOR - 1**

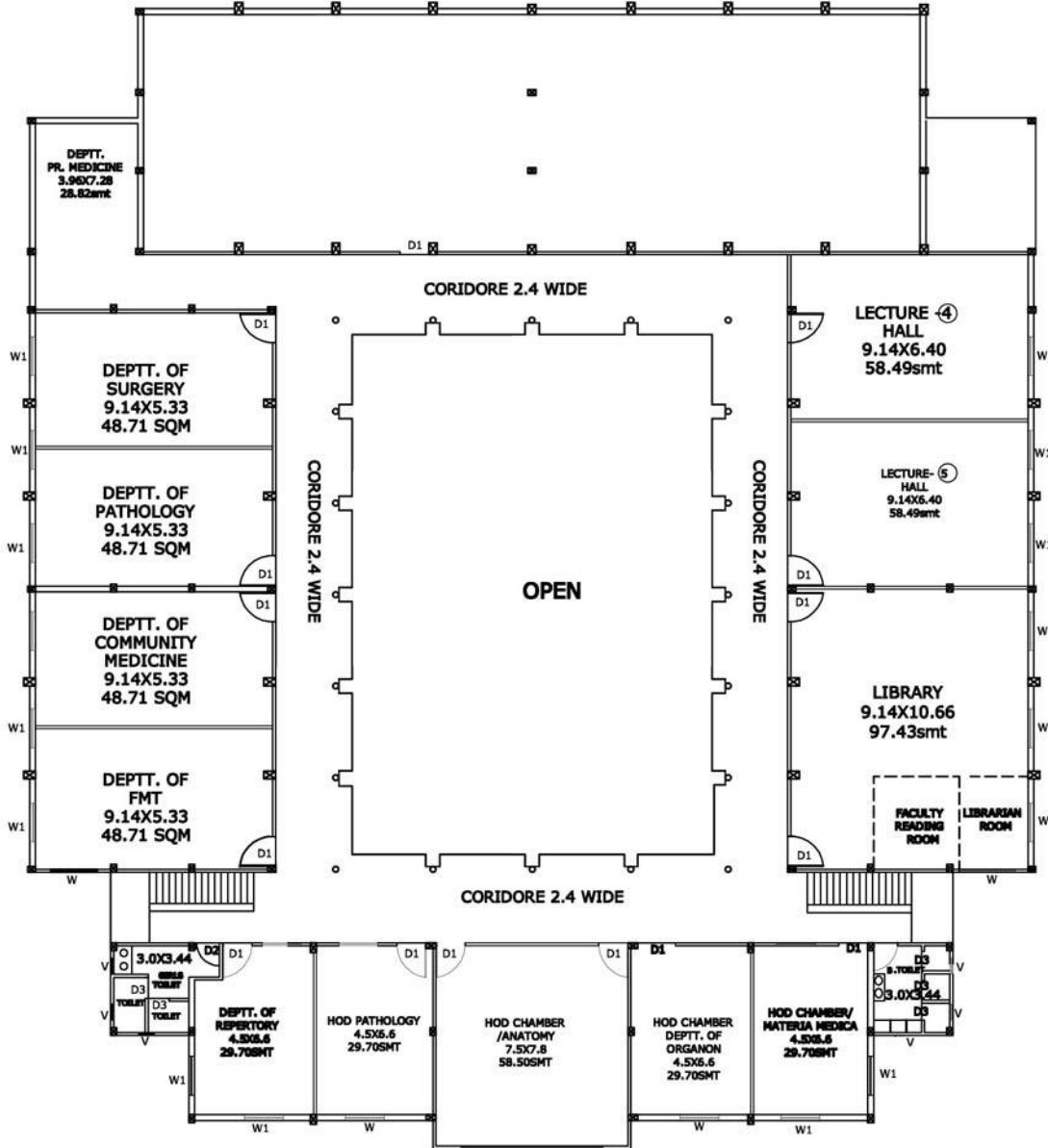

SECOND FLOOR



DRAWING TITLE
SECOND FLOOR

DRAWING NO. :1 B.S.2004 P.01

CONARCH
BUILDERS & CONSULTANTS
F-3, GOVIND PURI THATI PUR
GWALIOR
PHONE:0751.4036136,MOB.-9827285320

INFRASTRUCTURE AVAILABLE

FOR THE ATTACHED HOSPITAL TO KS HOMOEOPATHIC MEDICAL COLLEGE

S. No.	Particulars	Built up area (in sq.mt.) for 60 students intake	
1.	Hospital Administration Block		
	(a) Superintendent Room	4.4 x 6.6	29.04
	(b) Rooms for Senior Medical Officer	2.2 x 3.1	06.82
	(c) Staff Nurse	2.2 x 3.4	07.48
	(d) Reception & Registration	03 x 3.5	10.50
2.	Out-Patient Department (OPD)		
	(i) Medicine	4.69 x 3.23	15.14
	(ii)Gynaecology and Obstetrics	3.50 x 3.50	12.25
	(iii)Pediatics and Reproductive & Child Health	2.8 x 4.3	12.04
	(iv) Dressing Room	2.8 x 2.1	05.88
	(v) Dispensary	3.1 x 3.3	10.23
	(vi) Store	3.5 x 3.5	12.25
3.	In Patient Department (IPD)		Area in Sq. mtr.
	(i) General Medicine (Male and Female Ward Separately)	5.00 x 9.14	45.70
		3.75 x 9.14	34.27
	(ii) Pediatrics	5.00 x 9.14	45.70
	(iii) Surgery (Male and Female Ward Separately)	5.00 x 9.14	45.70
		3.75 x 9.14	34.27
	(iv) Obstetrics/Gynaecology	5.33 x 9.14	48.71
	(v) Toilets and Bathroom (Separate for Male and Female)	3.96 x 7.28	28.82
		4.00 x 6.00	24.00
	(vi) Doctors Duty Room	3.00 x 3.30	09.90
(vii) Nursing Stations / Duty Room	3.50 x 3.50	12.25	
4.	Operation Theatre Unit		
	(a) Operation Theatre	5.50 x 5.20	28.60
	(b) Preparation Room	2.00 x 6.00	12.00
	(c) Post Operative Recovery Room	6.84 x 5.33	36.46

	(d) Space for Sterilized Linen	2.00 x 3.00	06.00
	(e) Labor Room	3.96 x 7.28	28.82
	(f) Rooms for Surgeon/ Obstetrician/Assistants	3.50 x 3.50	12.25
	(g) Nursing Staff Room	4.50 x 2.40	10.80
5.	Rehabilitation Unit including Physio-therapy and Yoga	6.84 x 5.33	36.26
6.	Central Clinical Laboratory		
	(a) Pathology & Microbiology	3.00 x 4.90	14.70
	(b) Bio-chemistry	6.00 x 3.30	19.80
7.	Radiology and Sonography Section		
	X-ray Room, Dark Room, Provisions for storing films and chemicals	9.14 x 6.00	54.84
8.	Hospital Kitchen	3.00 x 9.00	27.00
9.	Stores	7.50 x 7.90	59.25
	Total		797.73 Sq.mt.

ACCOMMODATION AVAILABLE FOR COLLEGE BUILDING

S. No.	Particulars	Built up area Available for <u>60</u> students intake.	
1.	Administrative Section:		
	Principal Room	4.00 x 5.0	20.00 Sq.mt.
	Reception	3.00 x 3.5	10.50 Sq.mt.
	Visitors Room	5.0 x 6.72	33.60 Sq.mt.
	Committee Room,	7.5 x 4.14	31.50 Sq.mt.
	Administration & Account Section	7.5 x 4.14	31.50 Sq.mt.
	Record Room	2.00 x 5.0	10.00 Sq.mt.
	Separate Toilet for male and female	3.00 x 2.0	06.00 Sq.mt.
2.	Total Number of Lecture Halls		
	Lecturer hall 1	9.14 x 10.66	97.43 Sq.mt.
	Lecturer hall 2	9.14 x 10.66	97.43 Sq.mt.
	Lecturer hall 3	9.14 x 10.66	97.43 Sq.mt.
	Lecturer hall 4	09.14 x 6.40	58.49 Sq.mt.
	Lecturer hall 5	09.14 x 6.40	58.49 Sq.mt.
	Capacity in each to accommodate students	60 students	
	Facilities for Electricity	Available	
	Audio-Visual Aids,	Available	
	Fans/Coolers	Available	
	Separate toilet for Boys and Girls on Each Floor	Available	
3.	Seminar/Examination Hall	15.00 x 09.14	137.10 Sq.mt.
4.	Central Library	09.14 x 10.66	97.430 Sq.mt.
	Sitting capacity of students	80 Students	
	Reading room for teachers,	Available	
	Librarian Room.	Available	
5.	Total Number of Teaching Departments	12	
5 (a)	Anatomy Department Room, Museum, facility of histology demonstration	07.50 x 07.80	58.50 Sq.mt.
	well ventilated dissection hall with wash basin, Storage for cadaver	09.14 x 06.50	59.41 Sq.mt.
5(b)	Physiology Department Room, Museum Cum demonstration room	03.98 x 07.28 04.50 x 02.40	28.82 Sq.mt. 10.80 Sq.mt.

	Laboratories for Physiology	09.14 x 03.50	31.90 Sq.mt.
	Laboratories for Biochemistry,	09.14 x 03.50	31.90 Sq.mt.
5 (c)	Homoeopathic Pharmacy Lab	03.98 x 07.28 04.50 x 02.40	28.82 Sq.mt. 10.80 Sq.mt.
	Department Room, Museum	09.14 x 07.00	63.98 Sq.mt.
	Museum		
	Demonstration Room		
	Departmental Library		
5(d)	Pathology Department Room	04.50 x 06.60	29.70 Sq.mt.
	Laboratory	09.14 x 05.33	48.71 Sq.mt.
	Museum cum Demonstration Room		
5 (e)	Forensic Medicine & Toxicology Department Room	09.14 x 05.33	48.71 Sq.mt.
	Museum cum Demonstration Room		
5 (f)	Community Medicine Department Room	09.14 x 05.33	48.71 Sq.mt.
	Museum cum Demonstration Room		
5 (g)	Practice of Medicine Department Room	04.50 x 02.40	10.80 Sq.mt.
	Museum cum Demonstration Room	03.96 x 07.28	28.82 Sq.mt.
	Departmental Library		
5(h)	Gynaecology & Obstetrics Department Room	06.84 x 05.33	36.26 Sq.mt.
	Museum cum Demonstration Room		
5(i)	Surgery Department Room	09.14 x 05.33	48.71 Sq.mt.
	Museum cum Demonstration Room		
5 (j)	Homoeopathic Materia Medica Department Room	04.50 x 06.60	29.70 Sq.mt.
	Museum cum Demonstration Room	09.14 x 06.50	59.41 Sq.mt.
	Departmental Library		
5(k)	Organon of Medicine Department Room	04.50 x 06.60	29.70 Sq.mt.
	History of Medicine Museum cum Demonstration Room	09.14 x 06.50	59.41 Sq.mt.
	Departmental Library		
5 (l)	Repertory Department Room	04.50 x 06.60	29.70 Sq.mt.
	Computer Lab		
	Demonstration Room		
	Departmental Library		
6	Common Rooms for Boys	09.14 x 03.66	33.45 Sq.mt.
	Common Room for Girls	09.14 x 03.66	33.45 Sq.mt.
	Sitting arrangement	available	
	Locker	available	
7	Canteen Facility for students and teaching staff in the college premises	04.00 x 10.00	40.00 Sq.mt.
	Total		1727.07 Sq.mt.